



Front Elevation



Right Elevation



Rear Elevation



Left Elevation

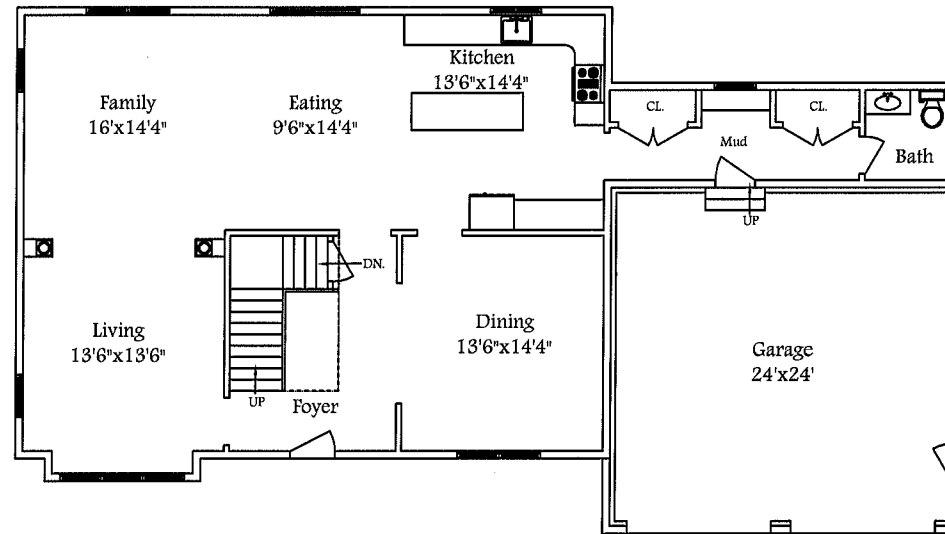

1st Floor Layout

FEATURES	SQUARE FOOTAGE	CONSTRUCTION
Garage: 2 car	Total Finished: 4040 Sq.Ft.	Foundation: Basement
Bedrooms: 5	1st Level Finished: 1368 Sq.Ft.	Exterior Walls: 2x6
Number Full 1/2 3/4	2nd Level Finished: 1907 Sq.Ft.	1st Floor Ceiling Height: 9'
of Baths: 4 1 0	Attic Level Finished: 765 Sq.Ft.	2nd Floor Ceiling Height: 8'

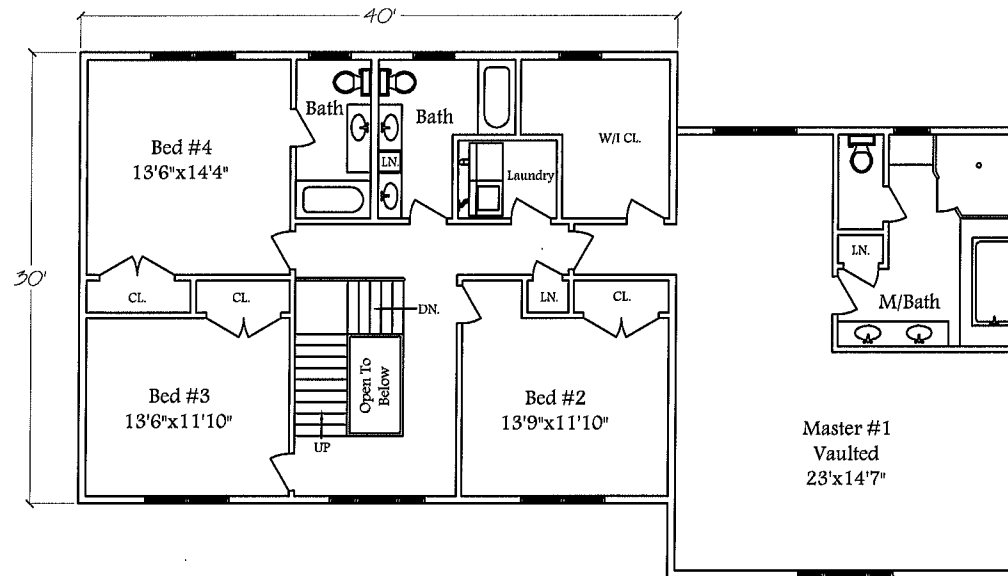

2nd Floor Layout

FEATURES	SQUARE FOOTAGE	CONSTRUCTION
Garage: 2 car	Total Finished: 4040 Sq.Ft.	Foundation: Basement
Bedrooms: 5	1st Level Finished: 1368 Sq.Ft.	Exterior Walls: 2x6
Number Full 1/2 3/4	2nd Level Finished: 1907 Sq.Ft.	1st Floor Ceiling Height: 9'
of Baths: 4 1 0	Attic Level Finished: 765 Sq.Ft.	2nd Floor Ceiling Height: 8'

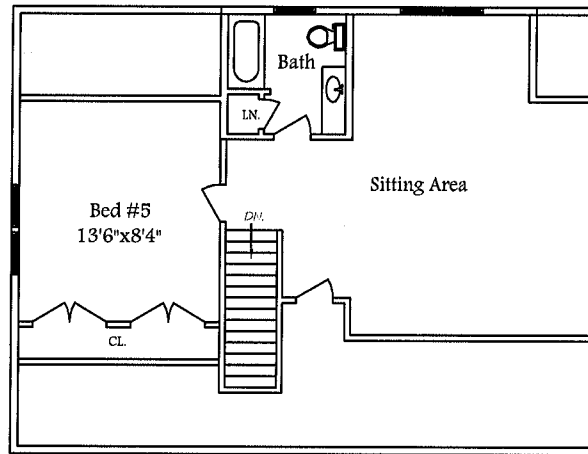

Attic Floor Layout

FEATURES	SQUARE FOOTAGE	CONSTRUCTION						
Garage: 2 car Bedrooms: 5 Number of Baths: <table border="0" style="display: inline-table; vertical-align: middle;"> <tr> <td style="padding-right: 10px;">Full</td> <td style="padding-right: 10px;">1/2</td> <td>3/4</td> </tr> <tr> <td style="padding-right: 10px;">4</td> <td style="padding-right: 10px;">1</td> <td>0</td> </tr> </table>	Full	1/2	3/4	4	1	0	Total Finished: 4040 Sq.Ft. 1st Level Finished: 1368 Sq.Ft. 2nd Level Finished: 1907 Sq.Ft. Attic Level Finished: 765 Sq.Ft.	Foundation: Basement Exterior Walls: 2x6 1st Floor Ceiling Height: 9' 2nd Floor Ceiling Height: 8'
Full	1/2	3/4						
4	1	0						